

Les Princes du Parc

Les Fatals Picards

♩ = 210

Batterie : Jean-Marc Sauvagnargues

Drum Set

5

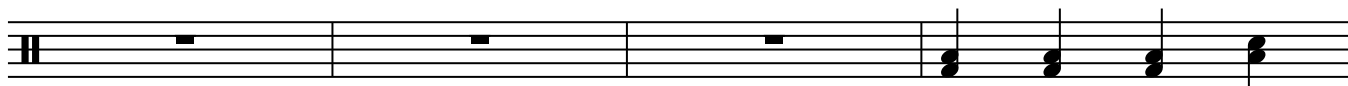

9

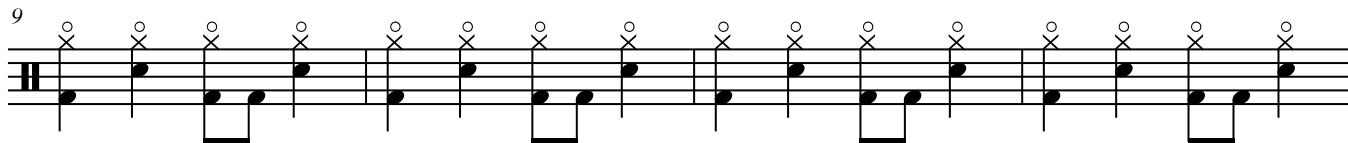

13

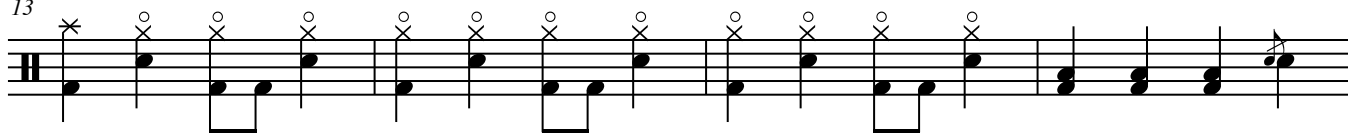

Vous vous étiez donné

17

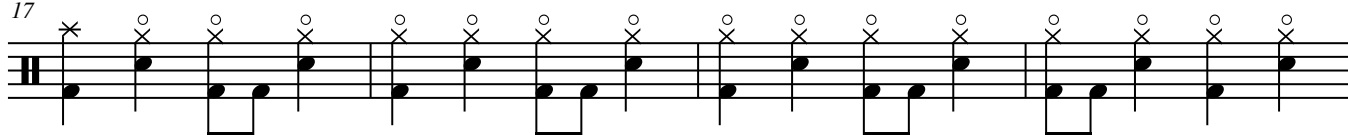

21

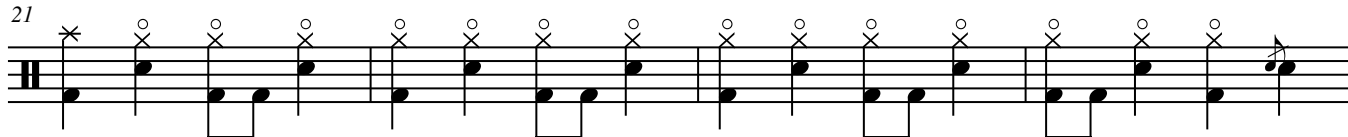

Tes potes, c'est ton armure

25

Supporter

29

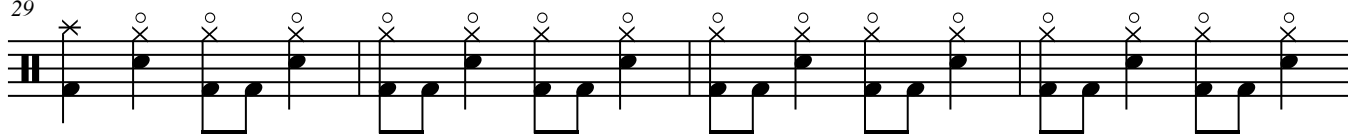

33

37

41

Pendant les mois d'hiver

45

49

Le stock de haine est là

53

Supporter

57

61

65

69

On t'appelle hooligan

73

77

Black, blanc, bleu

81

Supporter

85

89

En ralentissant...

♩. = 70

93

95

Pour le match retour

97

99

Et pour la gloire du sport

101

103

$\bullet = 210$

Supporter

105

109

113

117

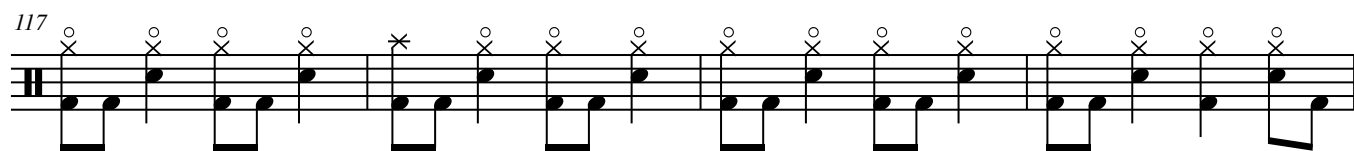

121

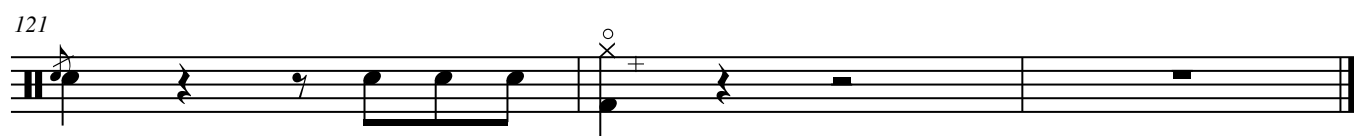
